

## MINI-ROOTER PARTS LIST

CAT. NO.	DESCRIPTION	CAT. NO.	DESCRIPTION
MR-100-1	Complete Frame Assembly	MR-281-A	Screws & Nuts (4)
MR-101	Frame Only	MR-282	Container Back
MR-102	Rubber Leg Tip (2)	MR-283	Chucking Assembly
MR-104	Shaft Retaining Pin	MR-283-A	Chuck Body
MR-104-A	Retaining Pin Spring	MR-283-B	Knurled Knob
MR-104-B	Retaining Pin Collar	MR-283-C	Spring
MR-105	Shaft Spacer	MR-283-D	Screw
MR-200	Complete Drum Assembly (Enclosed)	MR-284	Hub w/Bushing (MR-201-A-2)
MR-200-O	Complete Drum Assembly (Open)	MR-284-A	Nuts & Bolts (5)
MR-200-1	Drum w/Modified Distributor Tube	MR-285	Washer
MR-200-2	Drum w/Inner Drum Cage	MR-286	Shaft w/Snap Rings & Washers
MR-201-2	Drum Shell	MR-286-A	Snap Rings (2)
MR-201-A-2	Rear Hub Assembly w/Bushing	MR-286-B	Steel Washer
MR-201-A-3	Rear Hub Assembly for Inner Drum	MR-286-C	Felt Washer
MR-201-C	Screws, Nuts & Lockwashers (5)	MR-287	Collar w/Set Screw
MR-201-D	Rear Hub Busing	MR-291	Internal Container Front
MR-201-E	Retaining Screw	MR-292	Internal Container Back
MR-201-O	Open Drum Cage	MR-292-A	Nuts, Lockwashers & Thumb Nuts (4)
MR-201/202-2	Complete Shaft & Hub Assembly	MR-293	Beveled Collar
MR-202	Shaft	MR-300	Motor 1/3 hp w/GFCI, Foot Switch & Rev. Switch
MR-202-A	Retaining Ring (2)	A-MR-300	Motor w/Slip Clutch, GFCI, Foot Switch & Reverse Switch
MR-202-B	Steel Washer	GFI-10	10' Cord w/GFCI
MR-202-C	Felt Washer	MR-301-B	Knob for Mounting Stud
MR-203-B	Edging (2)	MR-301-D	Stud Replacement
MR-204	Distributor Tube	MR-303	V-Belt Pulley
MR-204-A	Distributor Tube Rear Collar w/Set Screw	MR-303-1	Safety Clutch
MR-204-B	Distributor Tube Front Collar w/Set Screw	MR-304-1	Motor Support w/Bolts, Nuts, & Washers
MR-204-2	Distributor Tube Spring & Inner Drum	MR-304-A	Guide Screws (2)
MR-204-4	Flexitube Distributor Tube Assembly	MR-305	Motor Support Spring
MR-205	Fiber Washer (2)	MR-306	V-Belt (45")
MR-206	Front Hub	MR-307-2	Belt Guard w/Slot for Mounting Stud
MR-206-R	Front Hub (Silver)	MR-308	Foot Switch & Reverse Switch Assembly
MR-206-A	Front Hub Bushing	MR-308-R	Foot Switch & Momentary Contact Rev. Switch Assy.
MR-207	Round Head Cap Screws	MR-308-A	Box Only w/Cover & Screws
MR-209	Inner Drum Cage (New Style)	MR-308-B	Foot Pedal & Hose
MR-210	Drum Connecting Cable	MR-308-C	Hose Clamp (2)
MR-210-A	Connecting Cable Bolt, Nut, & Washer	MR-308-D	Foot Pedal Only
MR-215	Distributor Tube Modification Kit	MR-308-E	Power Switch Diaphragm
MR-216	Drum Retaining Bolt	MR-308-F	Air Hose
MR-217	Drum Retaining Washer	MR-308-G	Reverse Switch (3-Way)
MR-218	Felt Washer	MR-308-G-R	Momentary Contact Reverse Switch (Red)
MR-250	"J" Drum (for 1/4" & 5/16" Cables)	MR-308-H	Rubber Boot (Open Cage Units Only)
MR-251-1	Rear Shell	MR-308-J	Barbed Adapter
MR-252	Round Head Machine Screw & Nut (2)	MR-308-K	Switch Guard
MR-255-1	Front Drum Assembly for Collet Chuck	MR-308-N	Strain Relief Nut
MR-255-A-1	Spout Assembly for Collet Chuck	MR-DECAL	Set of Safety Decals
MR-255-B	Bushing	MR-DVD	Instructional DVD
MR-257	Shaft for "J" Drum	PO-MR	Mini-Rooter Power Cable Feed
MR-260-1	Collet Chuck Assembly	MR-GT	Guide Tube
MR-280	Dual Drum Assembly (for 1/4", 5/16", & 3/8" Cables)	EM3R8	Adapter
MR-281	Container Front		

# MINI-ROOTER SCHEMATIC DIAGRAM

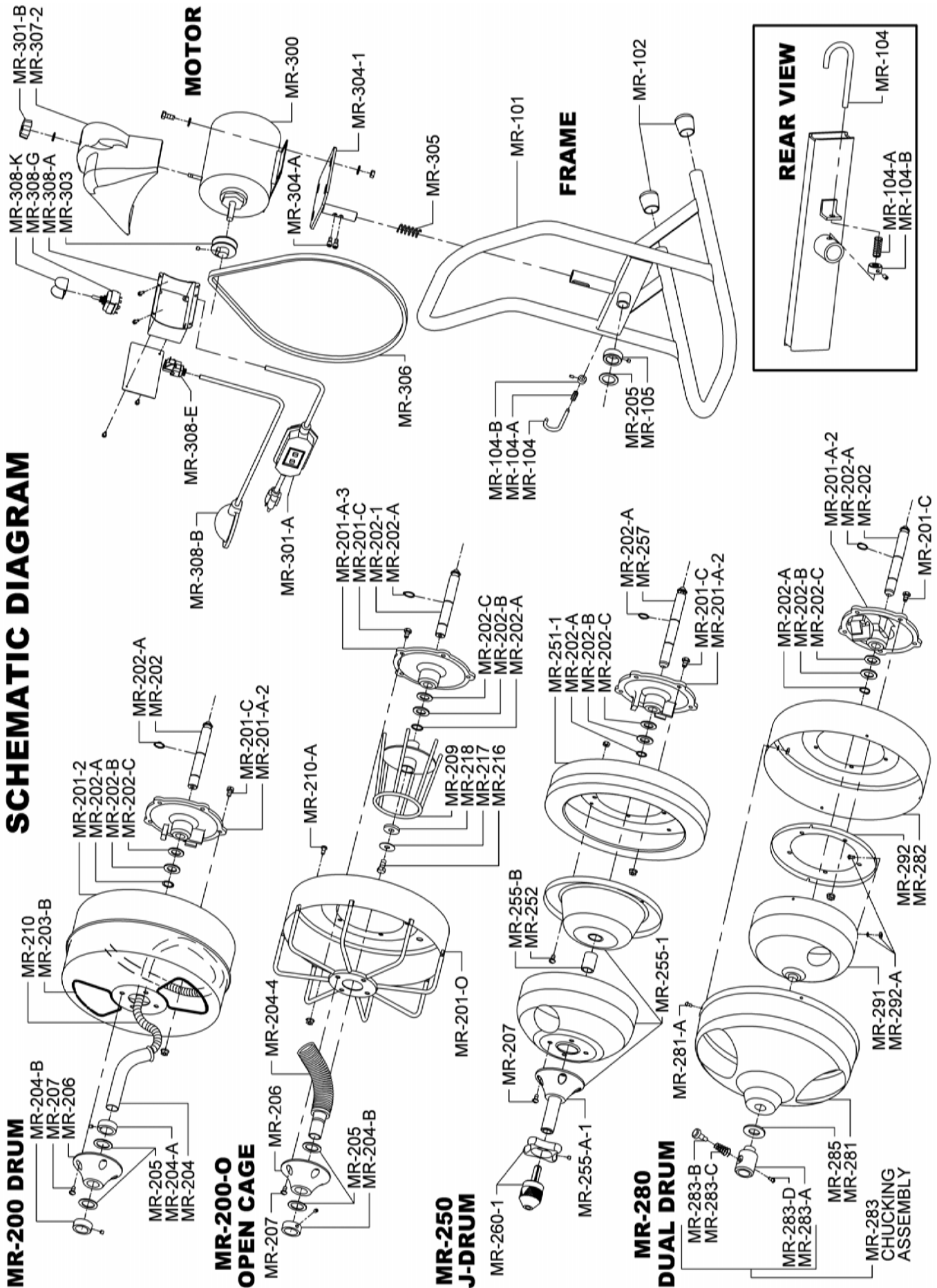

**IMPORTANT:** When ordering, give Serial Number of Machine.